

ELEVATION

Planning Permit No. A/19006/386/95
APPROVED
 SUBJECT TO THE CONDITIONS IN THIS OFFICE LETTER.
 No. A/2487/95 - 69
 FOR MEMBER SECRETARY
 MADRAS METROPOLITAN
 DEVELOPMENT AUTHORITY
 MADRAS - 600 008.

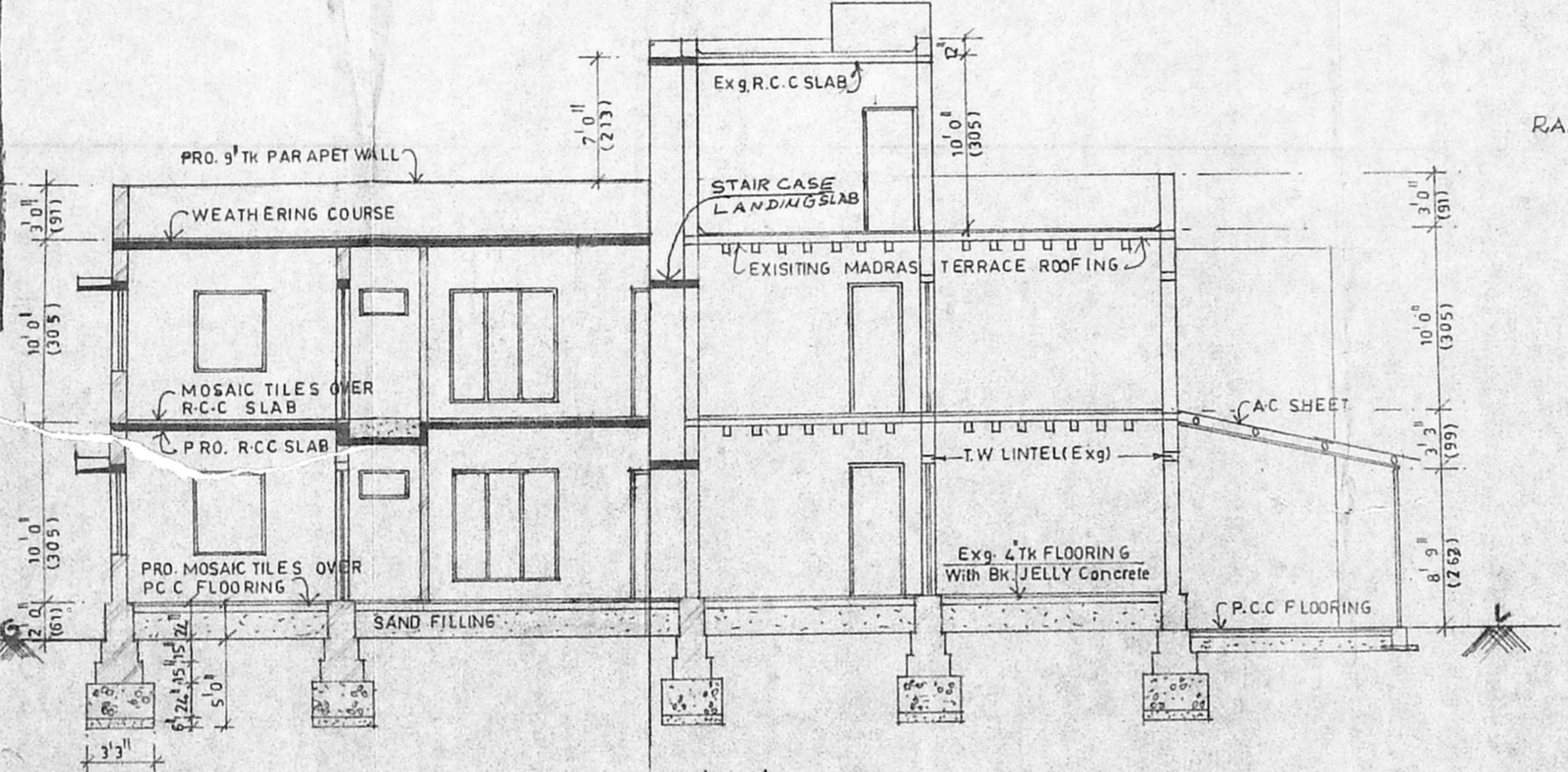

SECTION 'AA'

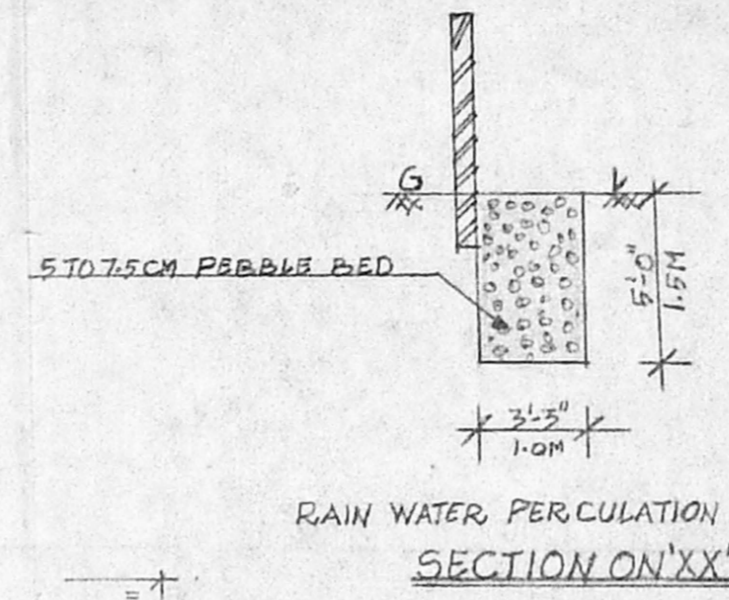

RAIN WATER PERCOLATION SECTION ON 'XX'

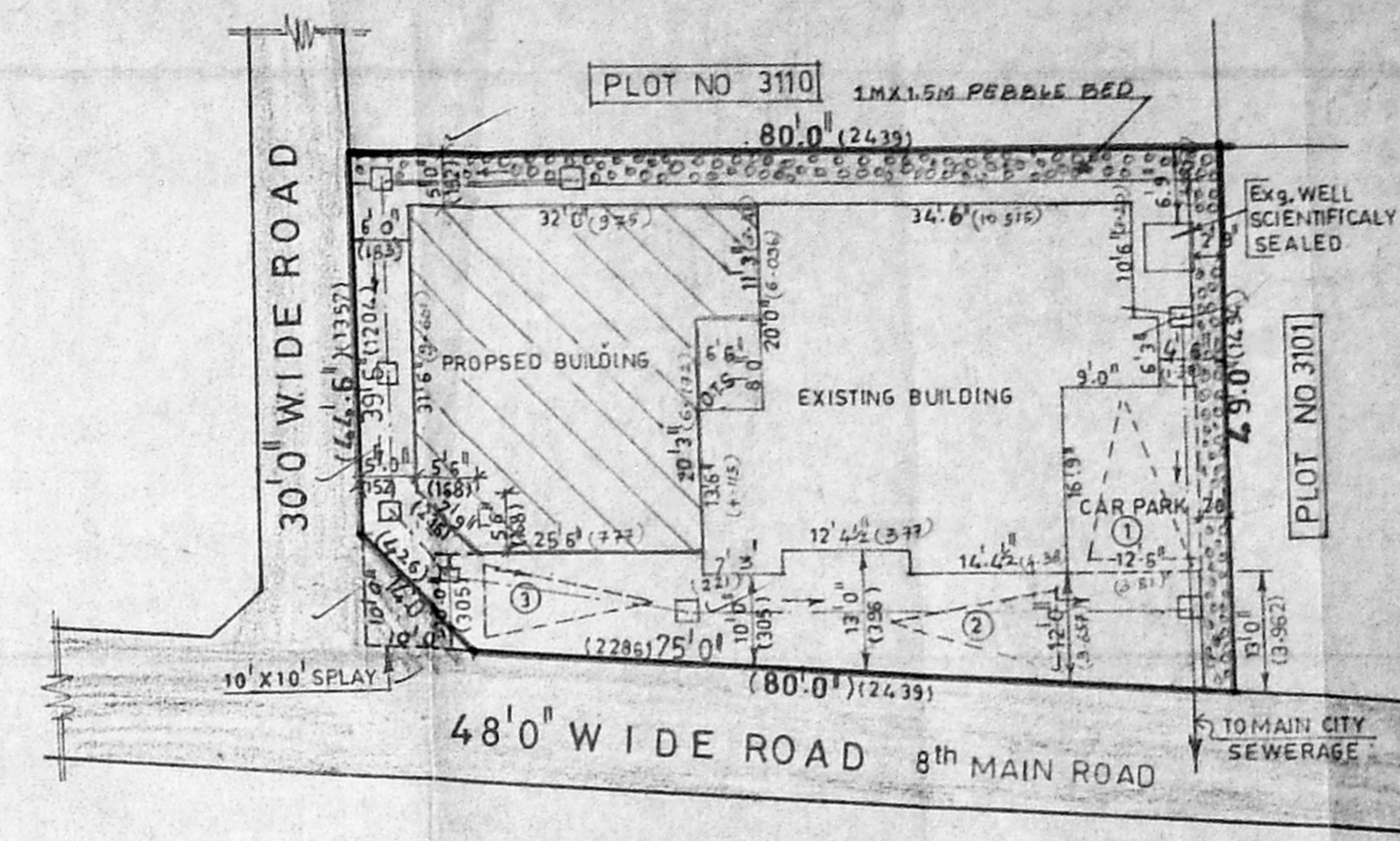

SITE PLAN (SCALE 1" = 16' 0")

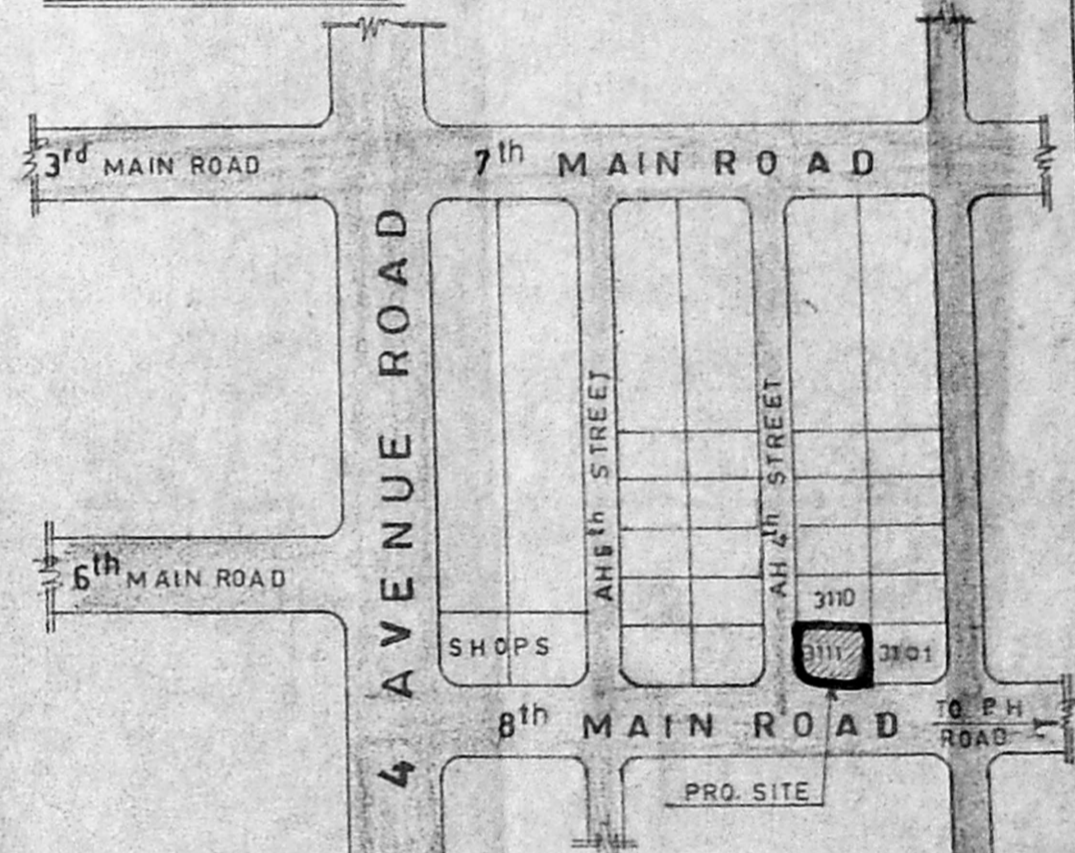

KEY PLAN (NOT TO SCALE)

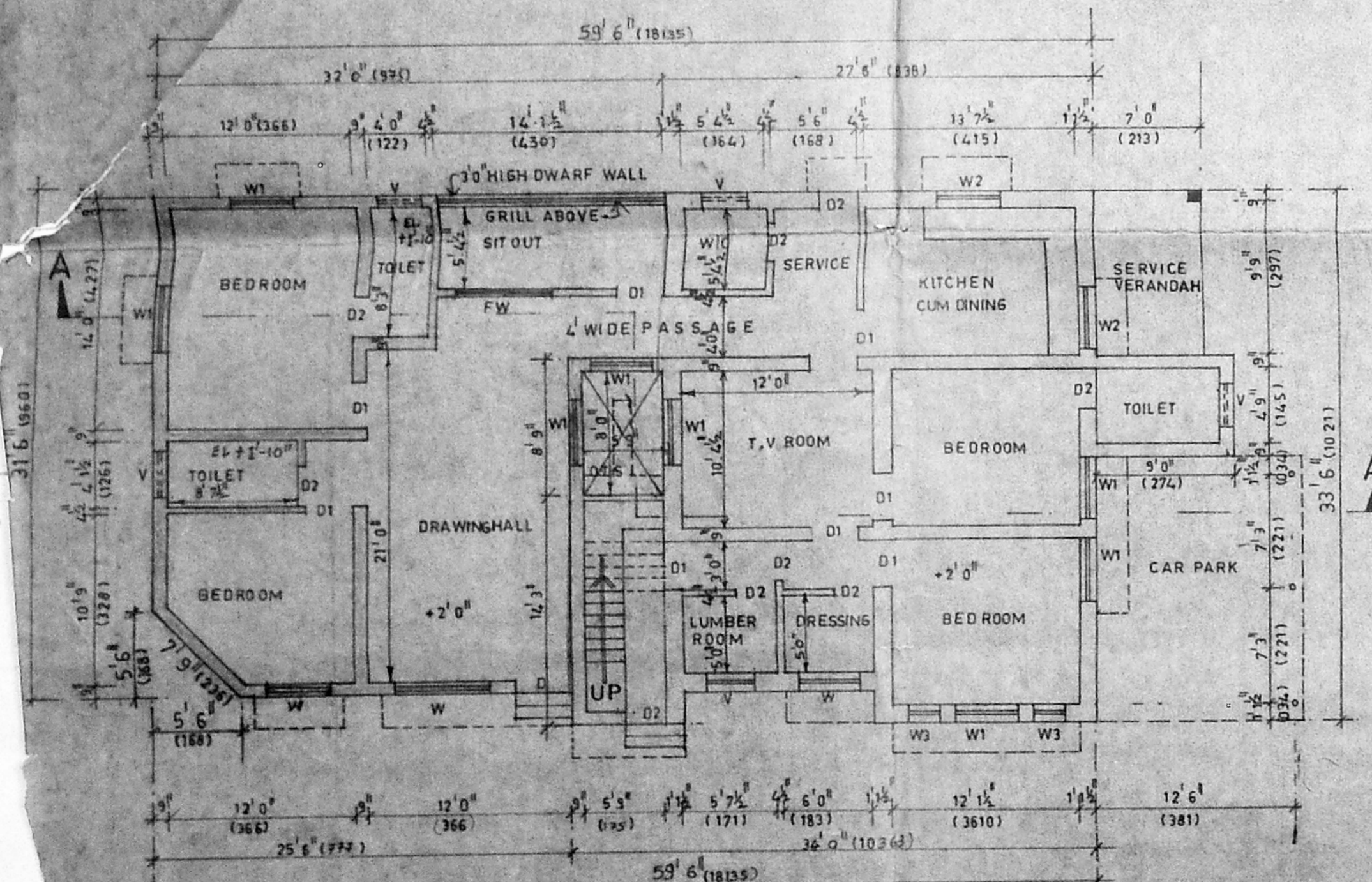

GROUND FLOOR PLAN

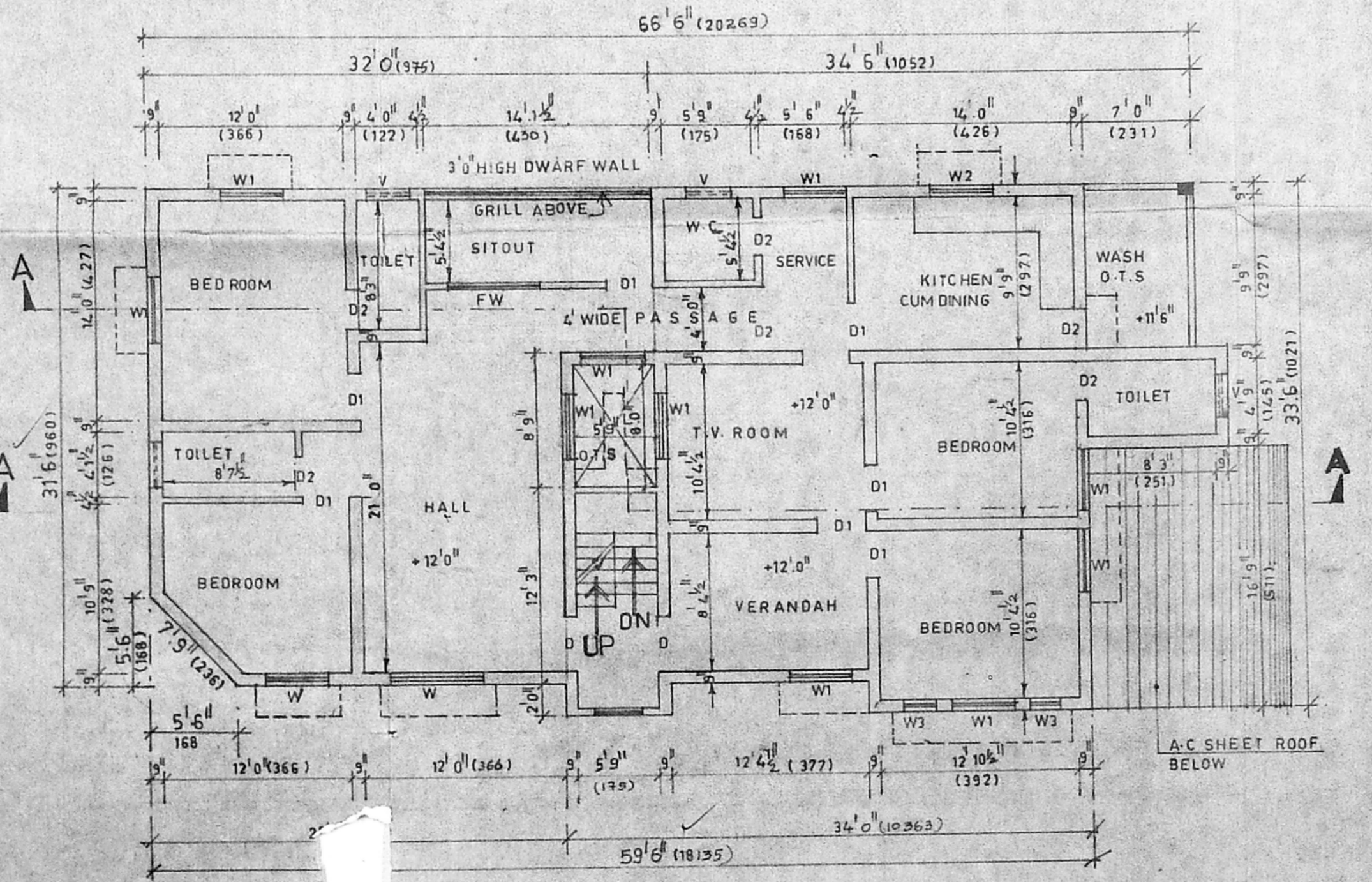

FIRST FLOOR PLAN

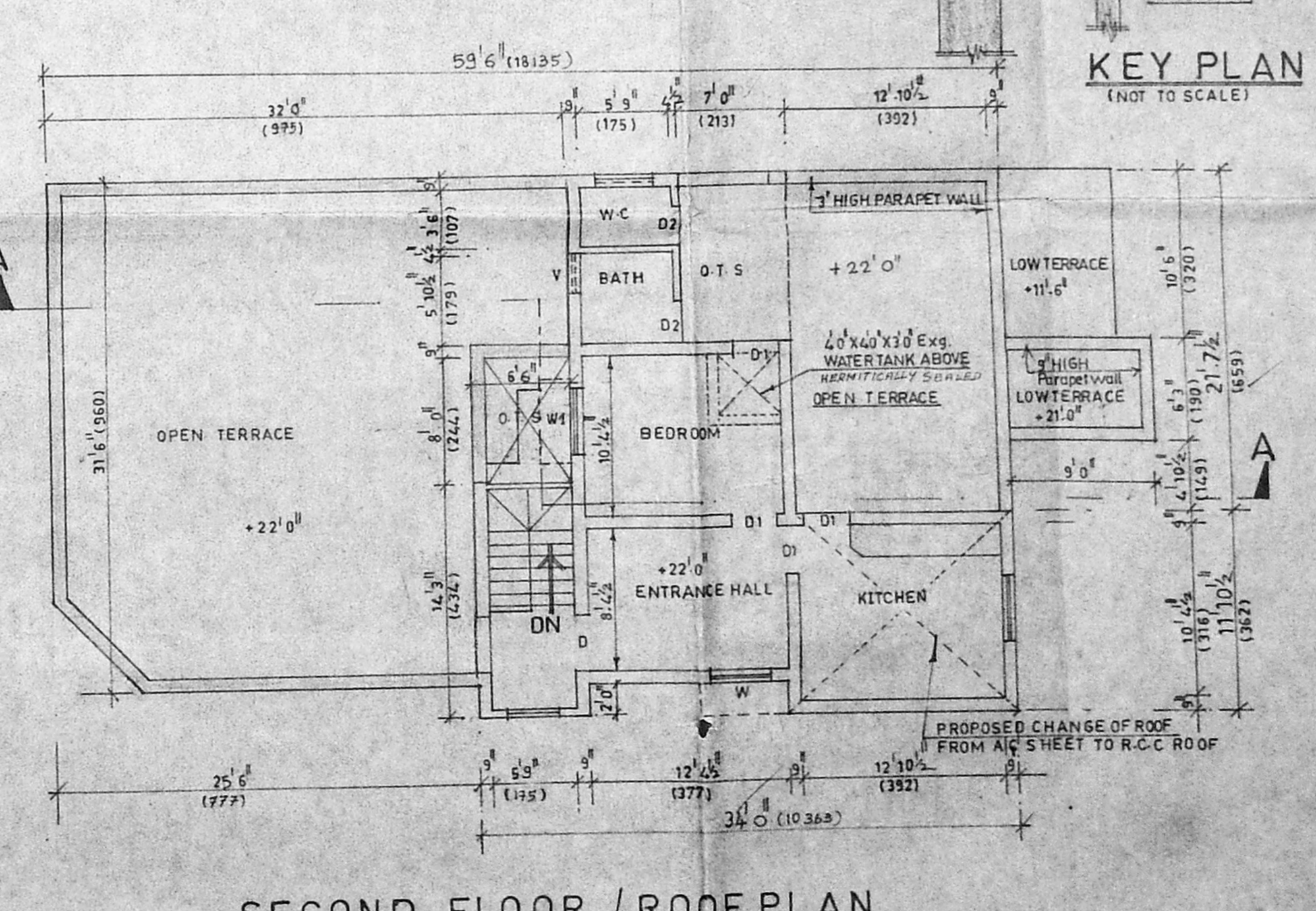

SECOND FLOOR / ROOF PLAN

SCHEDULE OF JOINERY A/19006/386/95

D T.W ORNAMENTAL DOOR	3.6 X 7.0
D1 FLUSH DOOR	3.0 X 7.0
D2 PANELLED	2.0 X 7.0
W GLAZED WINDOW	6.0 X 4.6
W1	4.0 X 4.6
W2	4.0 X 3.6
V VENTILATOR	3.0 X 1.6
FW FRENCH WINDOW	6.0 X 6.0

SPECIFICATION

- FOUNDATION - CONVENTIONAL WALL FOOTING
- SUPER STRUCTURE - LOAD BEARING WALLS
- FLOORING - MOSAIC TILES OVER P.C.C. BASE
- PLASTERING - WALLS & CEILING WITH CM 1:4
- JOINERY - AS PER SCHEDULE ABOVE
- PAINTING - WALLS & CEILING WITH CEMENT PAINT
- JOINERY ENAMEL PAINT
- WEATHERING COURSE - CLAY TILES OVER BRICKBAT LIME CONCRETE

REFERENCE

- PRO. WORK - [Symbol]
- ROAD - [Symbol]
- BOUNDARY LINE - [Symbol]
- EXG. WORK - [Symbol]

AREA STATEMENT

PLOT AREA	3690 Sq.ft	343.00 Sq.m
PROPOSED GROUND FLOOR AREA	800.04 Sq.ft	80.60 m ²
FIRST FLOOR AREA	867.24 Sq.ft	86.60 m ²
TOTAL PROPOSED CONSTRUCTION	1787.40 Sq.ft	167.20 m ²
EXISTING GROUND FLOOR AREA	1329 Sq.ft	123.50 m ²
EXISTING FIRST FLOOR AREA	1046.23 Sq.ft	97.23 m ²
EXISTING SECOND FLOOR AREA	692 Sq.ft	64.31 m ²
TOTAL EXISTING CONSTRUCTION	3067.23 Sq.ft	285.05 m ²
TOTAL BUILTUP AREA	4801.71 Sq.ft	445.25 m ²

PROPOSED ADDITIONAL CONSTRUCTION IN PLOT No. 3111, DOOR No. AH-137, ANNA NAGAR, MADRAS 600 040.

OWNER: P. RAMBAL
 DATE: 02/12/96 SCALE: 1" = 8' 0"
 DESIGNED BY: O.R. NAIDU DRAWN BY: S. MOHAMMAD
 Er. K. VENUGOPAL, Rtd. A.E.E. CORPORATION OF MADRAS
 Civil & Sanitary Engineering Consultant
 Licensed Surveyor, Class-I No. 320
 Licensed Plumber, Class-I Metro Water
 Sewerage No. Water Supply No.
 LICENSED SURVEYOR, CORPORATION CITY HIGHWAY SURVEYOR
 CONSULTANT: MADRAS 600 034
NAIDU & ASSOCIATES
 ARCHITECTS, PLANNERS & STRUCTURAL ENGINEERS,
 AB-18, ANNA NAGAR, MADRAS - 600 040.